

Sales - Apartment - La Mairena  
425.000€

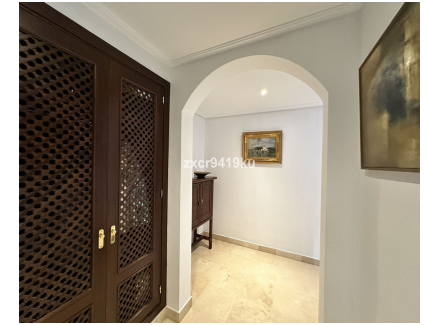

Ref.-ID: R4686574

La Mairena

Apartment

Community: 2,604 EUR / year IBI: 506 EUR / year

Rubbish: 130 EUR / year



2



2



171 m2



41 m2

Stunning South-Facing Garden Apartment in La Mairena. No buildings in front. Nestled within the picturesque landscape of La Mairena, this exquisite south-facing garden apartment offers a serene retreat surrounded by natural beauty. With its optimal orientation, you will indulge in abundant sunlight and breathtaking views throughout the day. Residents enjoy complimentary access to the superb El Soto leisure facilities, 9-Hole golf course, gym, spa, sauna, jacuzzi, paddle and tennis court and the wonderful restaurant on site which is a great meeting place for food and drinks. Underground secure parking and 12sqm storage room, This is one of the few south facing properties in the urbanisation, viewing is highly recommended.

<b>Setting</b> <input checked="" type="checkbox"/> Close To Schools <input checked="" type="checkbox"/> Close To Forest <input checked="" type="checkbox"/> Urbanisation	<b>Orientation</b> <input checked="" type="checkbox"/> South	<b>Condition</b> <input checked="" type="checkbox"/> Excellent	<b>Pool</b> <input checked="" type="checkbox"/> Communal <input checked="" type="checkbox"/> Heated <input checked="" type="checkbox"/> Children`s Pool	<b>Climate Control</b> <input checked="" type="checkbox"/> Air Conditioning <input checked="" type="checkbox"/> Hot A/C	<b>Views</b> <input checked="" type="checkbox"/> Sea <input checked="" type="checkbox"/> Mountain <input checked="" type="checkbox"/> Panoramic <input checked="" type="checkbox"/> Garden
<b>Features</b> <input checked="" type="checkbox"/> Covered Terrace <input checked="" type="checkbox"/> Lift <input checked="" type="checkbox"/> Fitted Wardrobes <input checked="" type="checkbox"/> Private Terrace <input checked="" type="checkbox"/> WiFi <input checked="" type="checkbox"/> Gym <input checked="" type="checkbox"/> Sauna <input checked="" type="checkbox"/> Paddle Tennis <input checked="" type="checkbox"/> Tennis Court <input checked="" type="checkbox"/> Storage Room <input checked="" type="checkbox"/> Utility Room <input checked="" type="checkbox"/> Ensuite Bathroom <input checked="" type="checkbox"/> Access for people with reduced mobility <input checked="" type="checkbox"/> Marble Flooring <input checked="" type="checkbox"/> Jacuzzi <input checked="" type="checkbox"/> Bar <input checked="" type="checkbox"/> Double Glazing <input checked="" type="checkbox"/> Domotics <input checked="" type="checkbox"/> Restaurant On Site <input checked="" type="checkbox"/> Fiber Optic	<b>Furniture</b> <input checked="" type="checkbox"/> Not Furnished	<b>Kitchen</b> <input checked="" type="checkbox"/> Fully Fitted	<b>Garden</b> <input checked="" type="checkbox"/> Private	<b>Security</b> <input checked="" type="checkbox"/> Gated Complex <input checked="" type="checkbox"/> Electric Blinds <input checked="" type="checkbox"/> Entry Phone <input checked="" type="checkbox"/> Alarm System <input checked="" type="checkbox"/> Safe	<b>Parking</b> <input checked="" type="checkbox"/> Underground
<b>Utilities</b> <input checked="" type="checkbox"/> Electricity <input checked="" type="checkbox"/> Drinkable Water <input checked="" type="checkbox"/> Telephone	<b>Category</b> <input checked="" type="checkbox"/> Golf <input checked="" type="checkbox"/> Luxury <input checked="" type="checkbox"/> Resale				