

Продажа - Коммерческая - Coín
1.900.000€

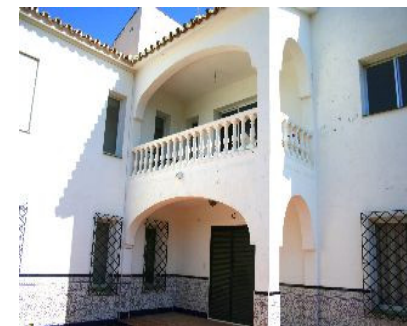
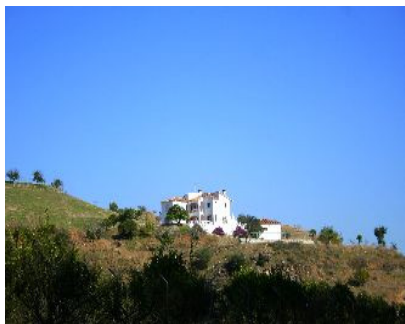

Ref.-ID: R2322323

Coín

Коммерческая



6



2



893 m2



75000 m2

EQUESTRIAN Centre . Loads of POTENTIAL . Excellent communication links . Close to the popular town of Coín . Close to many TAPAS Bars . Walking distance to local bar-restaurant . EXPERIENCE THE CULTURE AND LIFESTYLE of the Guadalhorce Valley Exclusive equestrian property with excellent communication links. Located only a few minutes from the centre of Coín and 30 minutes from Malaga and Marbella. The plot of 70,000m² is fully fenced, the house has its own well and water deposit. Picadero 600m² warehouse Large house of 300m² Workshop 300m² Stabling for 10 horses The house does require renovating but it would make a perfect equestrian centre or rural hotel. 30 minutes drive to Marbella 35 minutes to Malaga Airport

Расположение

✓ Загородный

Состояние

✓ Среднее

ВИД

✓ Горы
✓ Сельская местность

Особенности

✓ Крытая терраса
✓ Встроенные шкафы
✓ Апартаменты для гостей
✓ Доступ для инвалидов
✓ Барбекю

Мебель

✓ Без мебели

Кухня

✓ Частично оборудованная

Сад

✓ Приватный

Парковка

✓ Приватная

Категория

✓ Перепродажа